

REDCLIFFE SIXTH FORM



STUDENT GUIDE

Meet the Leadership Team



Mr Shaw
Head of Sixth
Form



Mrs Apps
Head of Year 12



**Mr
Montgomery**
Deputy head of
Year 12



**Miss
Foster**
Head of Year
13



Mrs Rigby
Deputy
Head of Year
13

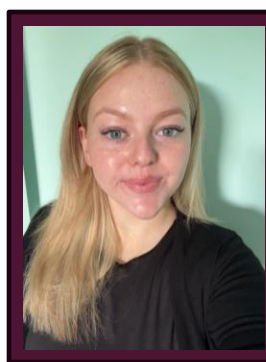

Ella McLean
Enrichment
and Cover
Coordinator

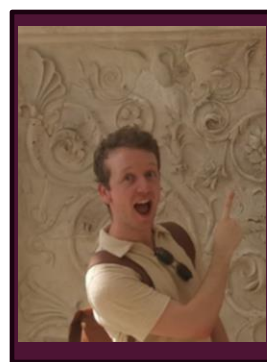

Mr Jones
Progression
Coordinator

Meet your Senior Students



Amelie Owen



Tacari Jackson



**Ruby Albon -
Crouch**



Elliot Strutt



Radhika Mahida



Yana Fry



Caleb Ford



Mariam Cisse



Josh Wilson



Chul Harvey



Steven Siddall



**Jennifer
Tooth - Lund**



Neps Songu



Ra'id Rushdy



Harry Brooks



Our Values



WE VALUE...



Our Sixth Form is...

exciting

respectful

inclusive

motivational

vibrant

Empowering

nurturing

enriching

growth

inspiring

focused

change

uplifting

ambitious

learning

supportive

collaborative

positive

What will Year 12 look like?

Timetable:

Monday- Thursday

Tutor (Mon/Tues): 8.30-9

Period 1: 9-10

Break: 10-10.20

Period 2: 10.20-11.20

Period 3: 11.20-12.25

Lunch: 12.25-1.10

Period 4: 1.10-2.10

Period 5: 2.10-3.15

Friday:

Period 1: 9-9.50

Period 2: 9.50-10.45

Break: 10.45-11.05

Period 3: 11.05-11.55

Period 4: 11.55-12.50

Lunch: 12.50-1.35

Period 5: 1.35-2.25

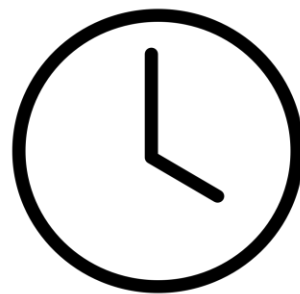

Assemblies are weekly, on Weds and Thurs in the common room!

Frees!!!

This is when a lesson isn't timetabled, but you are expected to be completing homework, revising or wider reading.



How to SMASH your A-Levels!!

- **Equipment:** You'll need notebooks and folders for your subjects. We recommend paper that you can easily rip out and file in folders
- **Organisation:** Start organising your folders from the start of the year to make sure it doesn't pile up! A good plan is to organise them at the end of each week
- **Free Periods:** Use frees to your advantage to save time by getting work done in the library or free rooms. This allows you to have more time after school and on weekends!
- **Subjects:** You can start on 4 subjects and if the workload becomes too much drop to 3 and then you can utilise the extra frees for revision.
- **Support:** Always feel free to speak to teachers, subject mentors and senior students if you need anything you can find this information display boards around the building!
- **Opportunities:** There will be an enrichment fair at the start of the year of societies, we highly recommend joining any you find interesting! Throughout the year try go on Uni open days and careers fairs!

Study Tips

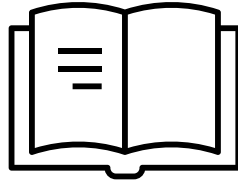

Make your flashcards as you go along

Talk to the subject mentors they are here to help!

Listen to white noise/ study music

Start revising from the start of the year it will pay off!

Do your hour for an hour!

Start teaching your subject to friends or family to deepen your understanding

If your subject has proof of study make sure to do it!

Have spaced periods of studying and rest – try the Pomodoro technique

Find a space to study where you can concentrate

Minimize distractions – putting your phone away can be so useful



Societies and Clubs

Here at Redcliffe we are so lucky to be able to offer a large and varied range of clubs and societies! They are also a great opportunity to meet people who share interests and hobbies. At the Enrichment Fair you will be able to sign up.

Some of the many we have to offer...

If you would like to run/create a society or club just talk to Ella and it can be organised!

And so many more!!!

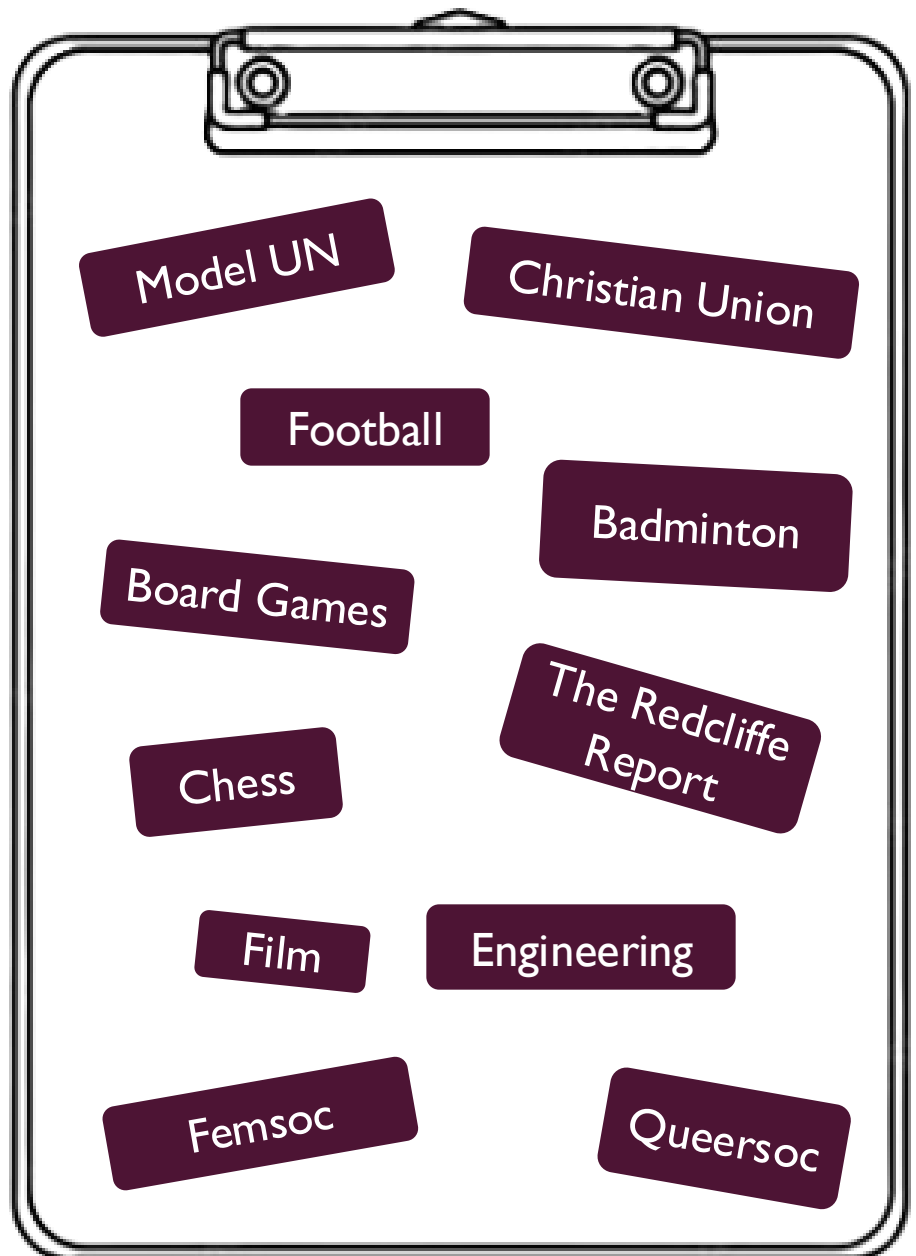

A few useful bits to note...

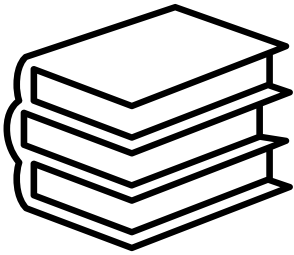

Use the library to your advantage! It's an amazing study space with lots of computers as well. There are so many books that can be borrowed for some wider reading, and textbooks that can be used also.



You can get a locker for a £5 deposit.
Get your key from Reception!



Follow **@redcliffe6thform** to stay updated and share your opinions.

Some societies also have insta profiles, so be sure to support them as well!





'Stay organized
from the very
beginning.'

'Make sure you
fully enjoy the
subjects you have
chosen.'



'Use all of
your 10th
lesson frees
wisely!'

*What I
wish I had
known
when
starting...*

'Take all
tests
seriously
no matter
how
small.'

'Be sociable –
join societies!'

'Don't
slack'

'How to make the
most of my frees!
Have fun with
friends but make
sure to keep a
good work/life
balance!'

'Give all of your
subjects a proper
go before dropping
them!'



'Sense of
community'

'Being
independent'

'Societies at
SMRT
especially
MUN'

'Frees'

*What do we
love about
Sixth Form?*

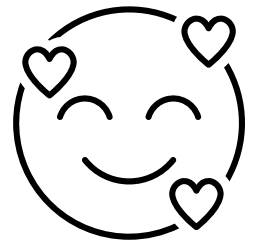

'New
amazing
friends'

'The
Senior
students!!!'

'The corner
shop and
Yummy
Oriental!'

'No
uniform'

'How opening
and accepting
the students
are'

'School
hash
browns!'

Where can I find my teachers?

You can usually find teachers in their subject staff rooms on each floor, in main school or in the Head of Year office. Some teachers have specific offices:

- Mr Shaw- next to the common room
- Millie- on the ground floor, first door on the right
 - Sheila- 3rd floor
- Steve (Careers Advisor)- opposite G10
 - Helen- 3rd floor
 - Laura- in the library
- Megan (Attendance Officer)- in reception
 - Lisa (SEN) – 3rd floor

Emails

Teacher emails template:

ShawR@smrt.bristol.sch.uk

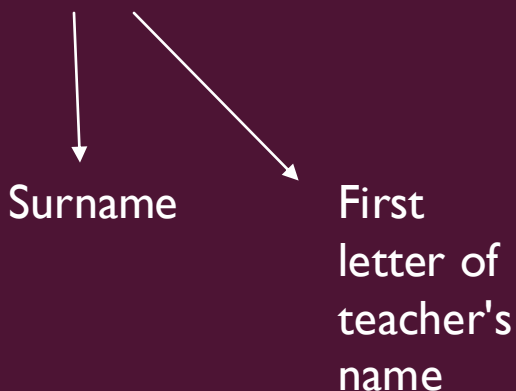

Student emails template:

I9albonr@smrt.bristol.sch.uk

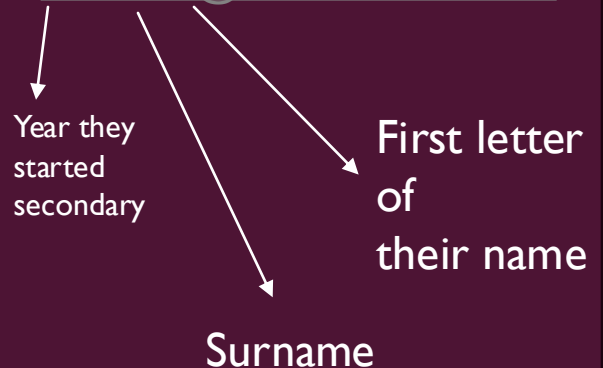

Map

Finding your way around St Mary Redcliffe

THE MAIN SCHOOL BUILDING

- Floor A (lowest) = DT subjects
 Floor B (bridge level) = Music
 Floor C = Sciences
 Floor D (highest) = Art / Photography

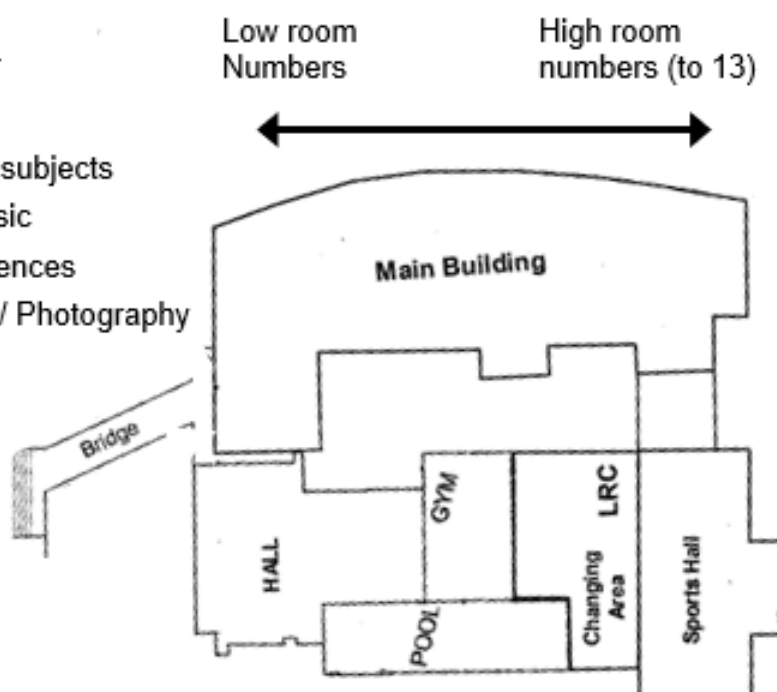

THE SIXTH FORM BUILDING

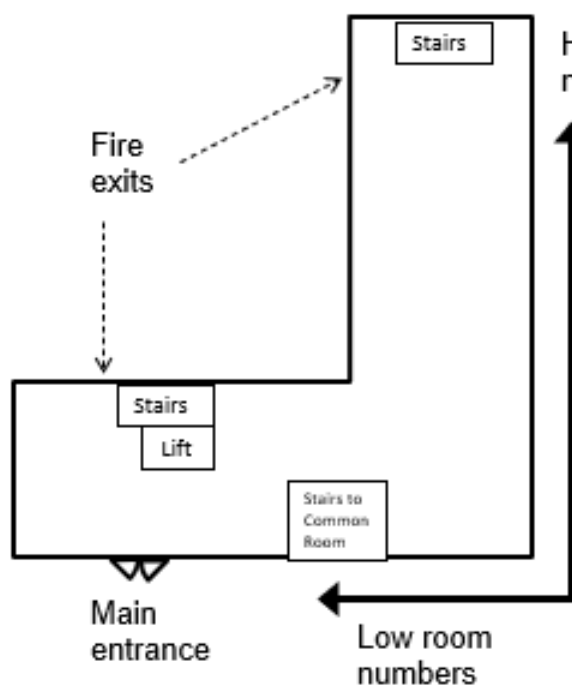

- Rooms beginning G = Ground Floor (including Library)
 Rooms beginning 1 = First floor (including Common Room and Room 42)
 Rooms beginning 2 = Second floor
 Rooms beginning 3 = Third floor

REDCLIFFE SIXTH FORM



ENJOY THE YEAR!!!